

D. D. COOPER & CO., INC.  
Daniel D. Cooper  
Rt. 4 Box 508B  
Elkhorn, WI 53121

Plat of Survey of Lot 20 Oak knoll Subdivision  
and also a parcel described as commencing at the  
NW corner of lot 23 of said subdivision; thence  
S28°14'E 161.49feet; thence S16°35'E 85.43 feet  
to the NW corner of Lot 20 and the point of  
beginning; thence continue S16°35'E 85.43 feet;  
thence N85°52'W 46.35 feet; thence N14°37'W 73.15  
feet; thence N79°06'E 41.05 feet to the point  
of beginning; said parcel is adjacent to and  
West of Lot 20 Oak Knoll Subdivision and all  
being located in Town 4 North, Range 15 East,  
Town of Whitewater, Walworth County, Wisconsin

SCALE 1"=40'

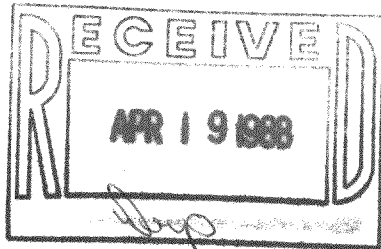

Bearing reference: Northerly line of  
Lot 20 assumed to  
bear N79°06'E  
as platted

Survey ordered by Century-21  
Whitewater WI

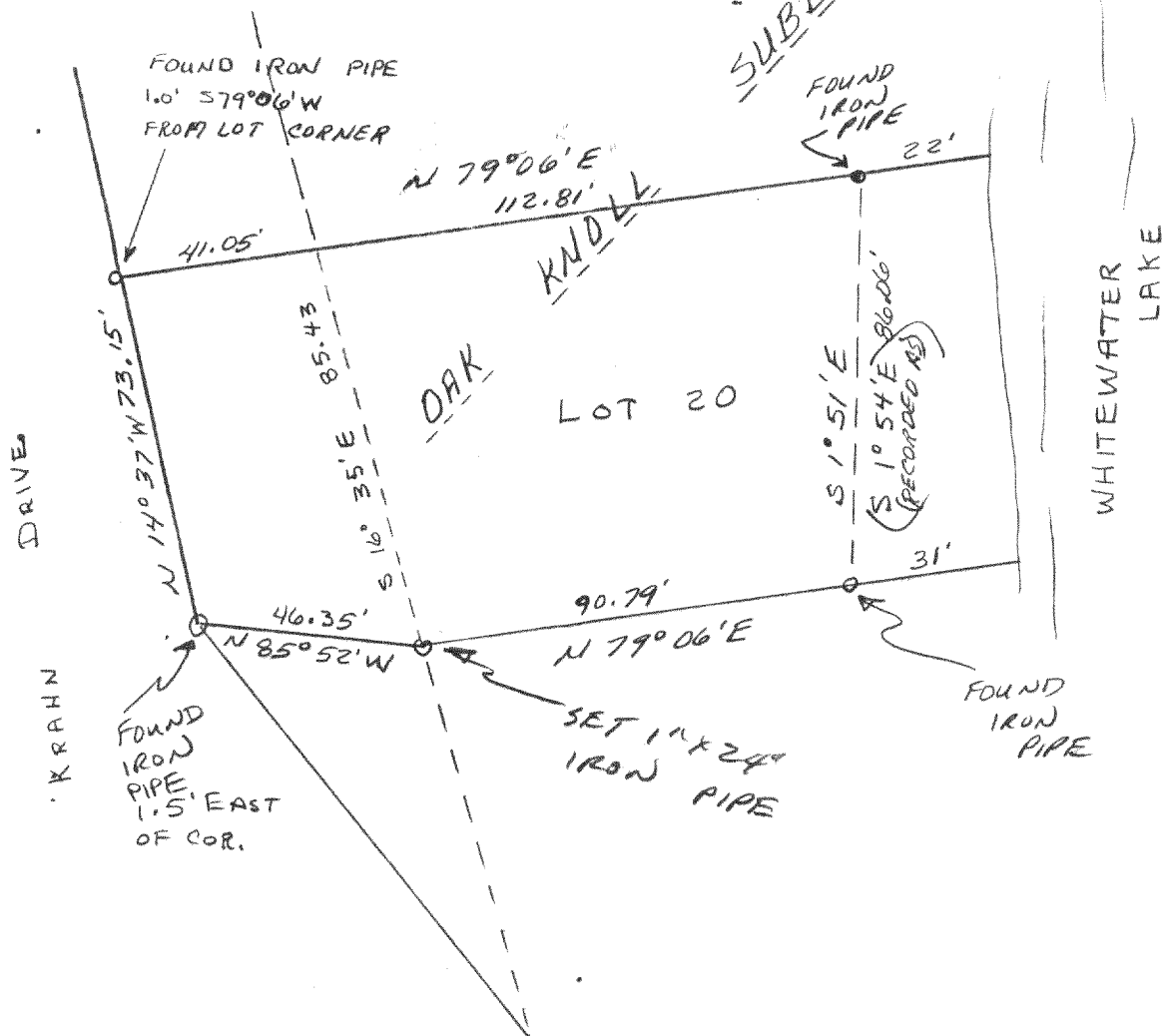

I hereby certify that I have surveyed the property described hereon  
and that the above map is a true and accurate representation  
thereof to the best of my professional knowledge and belief.

Dated this 16 -day of April, 1987

*Daniel D. Cooper*

